MELTING

For Trombone, Cello,

and Percussion

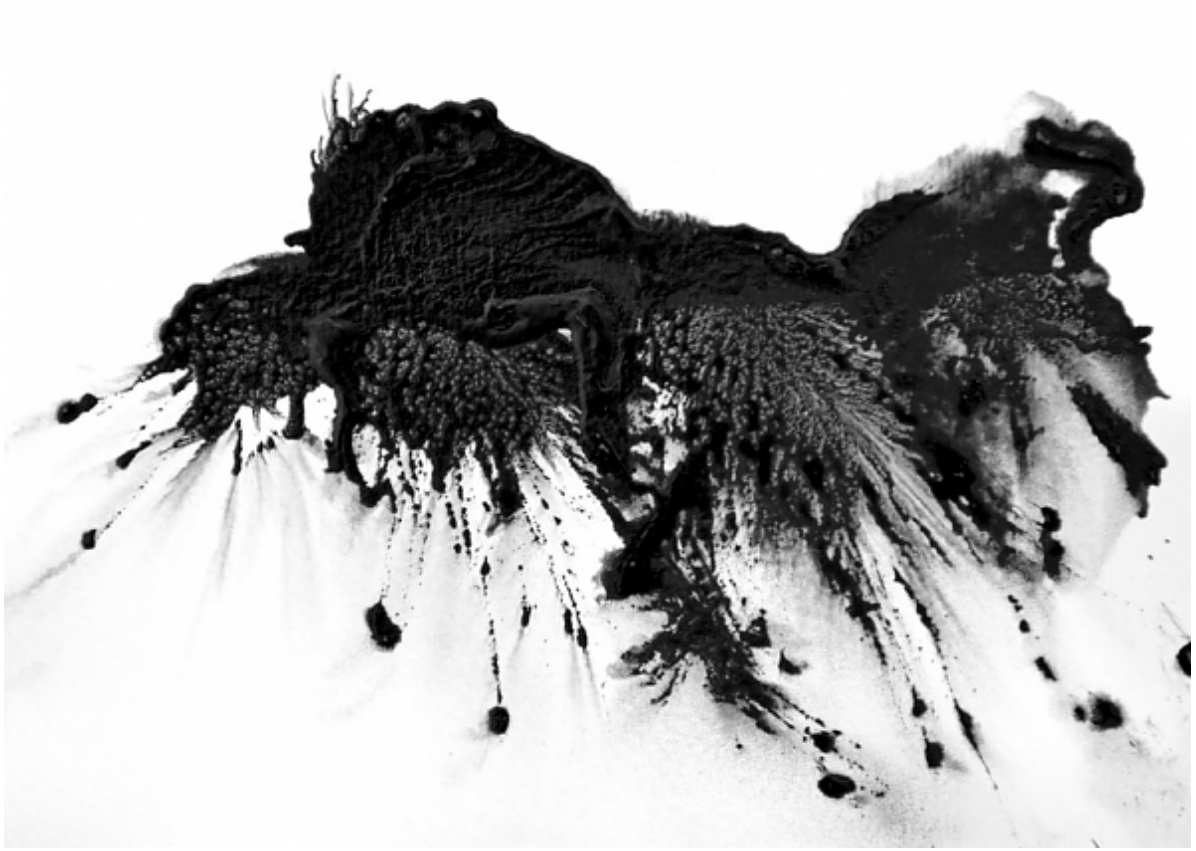

Elliott Lupp

2016

Performance Notes

PERCUSSION

Items needed For Percussion: two bass drum mallets, and a cello bow.

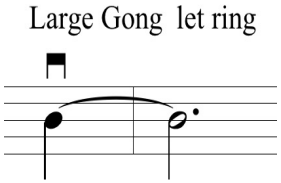

: Bow the gong

TROMBONE

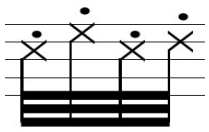

: Flap tongue

MELTING

By: Elliott Lupp

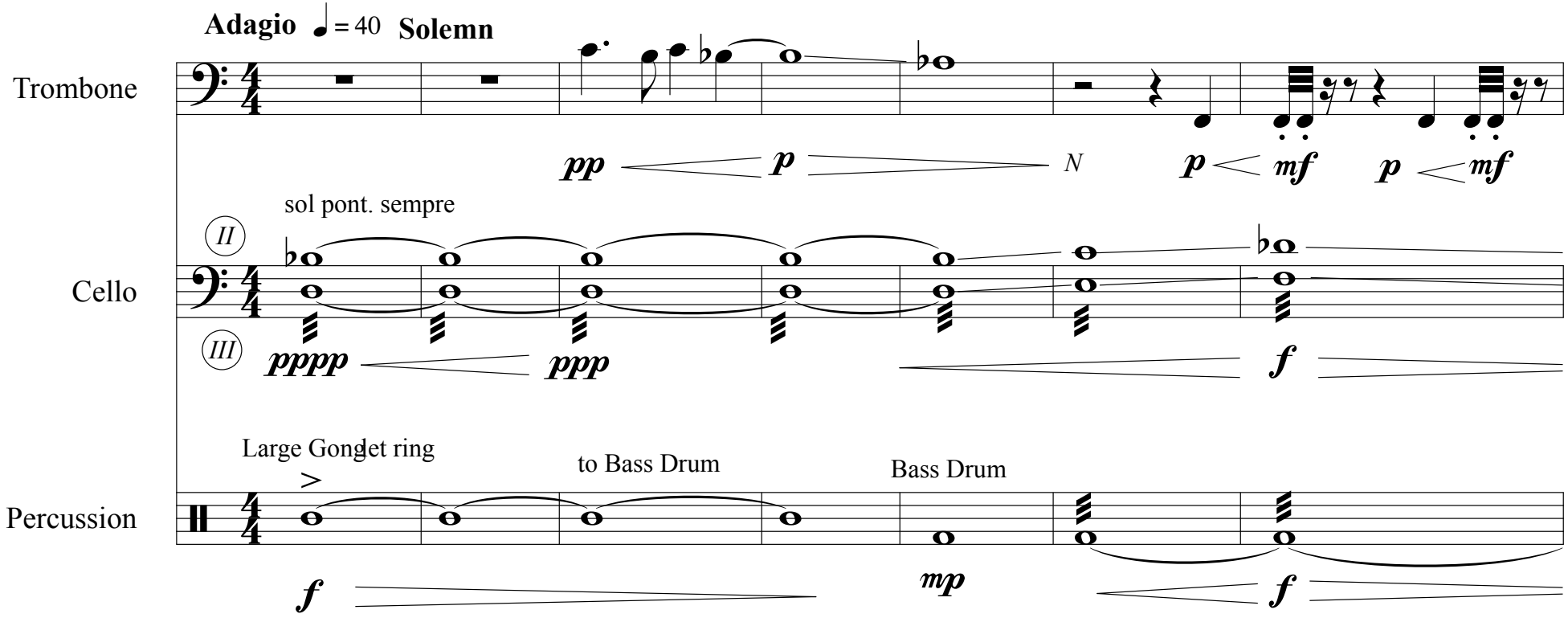

©Elliott_Lupp2016

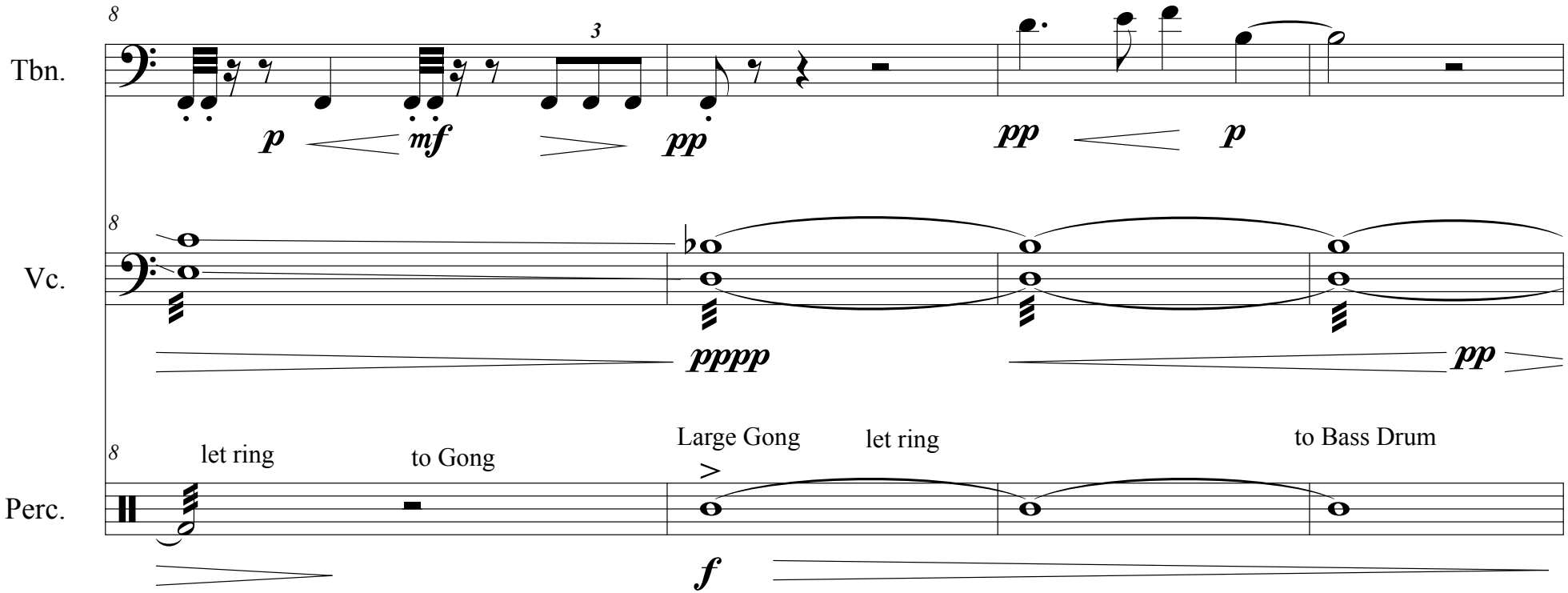
Tbn.
Vc.
Perc.
8
3
p
mf
pp
pp
p
pppp
pp
let ring
to Gong
Large Gong
let ring
to Bass Drum
f

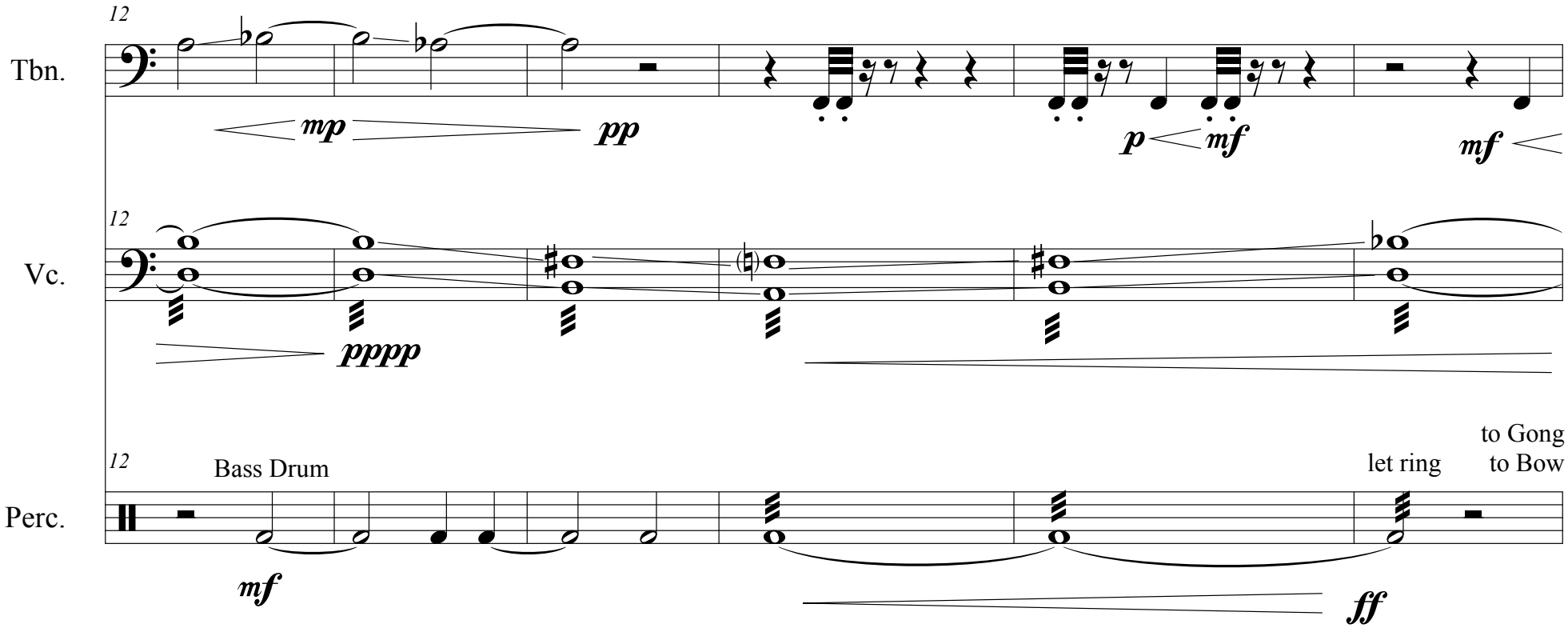
12
Tbn.
mp
pp
p
mf
mf
12
Vc.
pppp
12
Perc.
Bass Drum
mf
let ring
to Gong
to Bow
ff

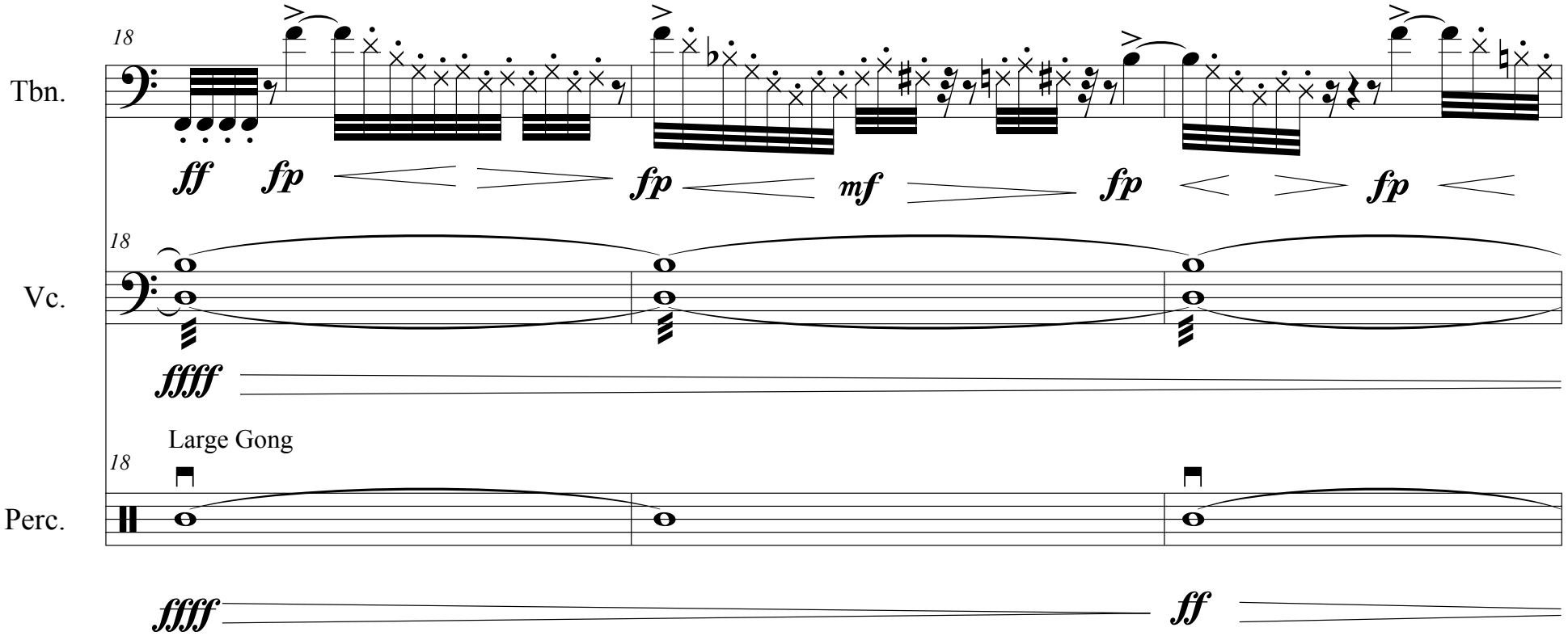
18
Tbn.
ff fp fp mf fp fp
18
Vc.
ffff
Large Gong
18
Perc.
ffff ff

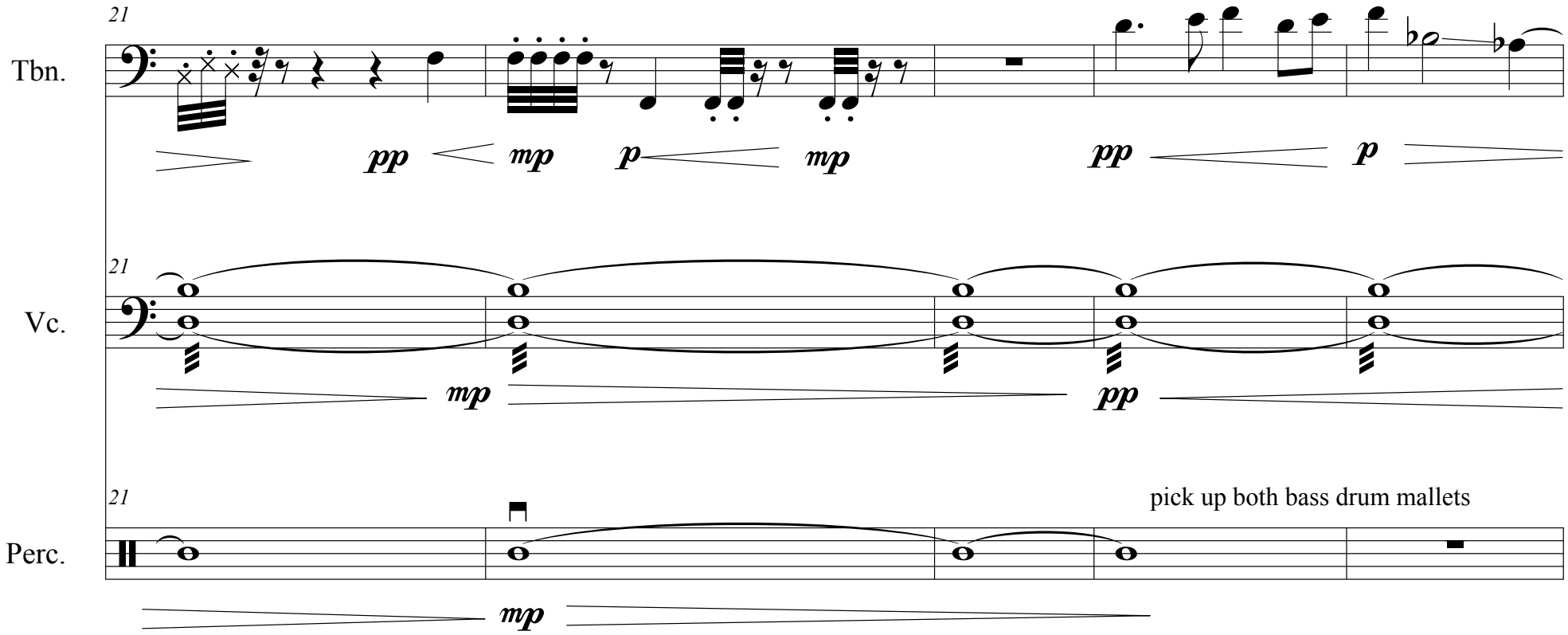
21
Tbn.
pp
mp
p
mp
pp
p
21
Vc.
mp
pp
21
Perc.
pick up both bass drum mallets
mp

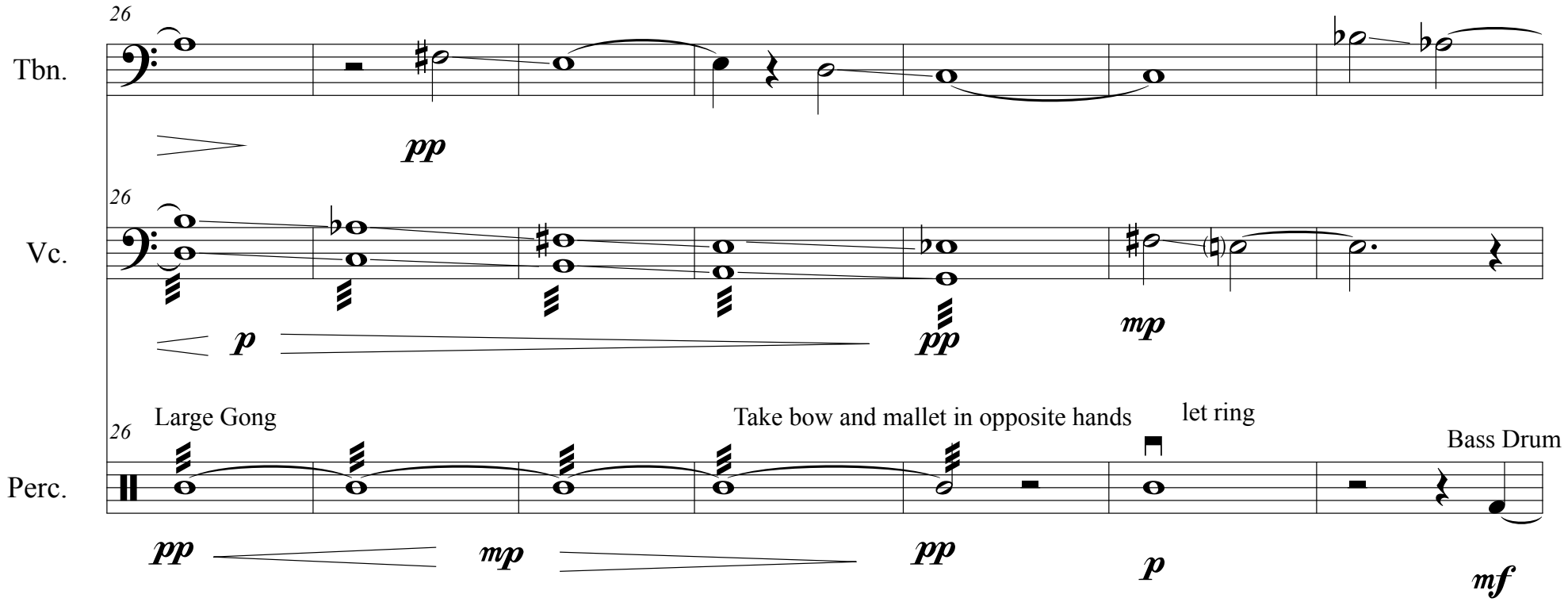
26
Tbn.
pp
26
Vc.
p
pp
mp
26
Large Gong
Take bow and mallet in opposite hands
let ring
Bass Drum
Perc.
pp
mp
pp
p
mf

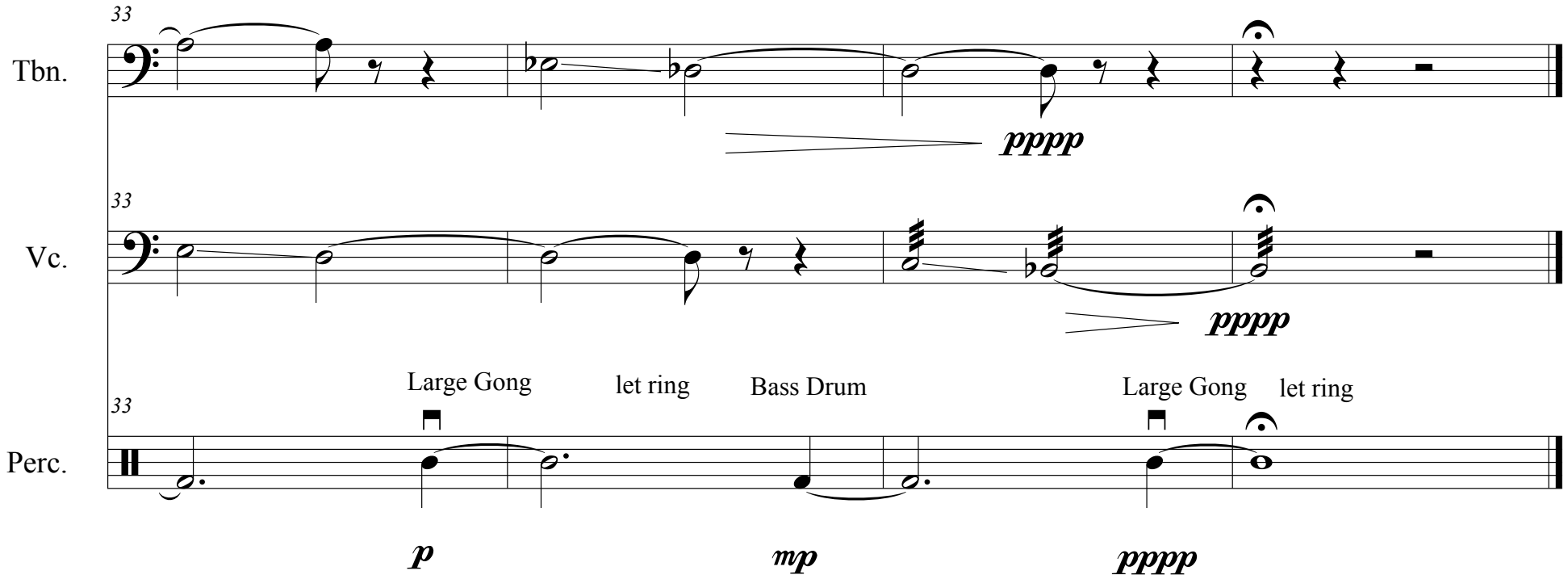
33
Tbn.
pppp
33
Vc.
pppp
Large Gong
let ring
Bass Drum
Large Gong
let ring
33
Perc.
p
mp
pppp